

CERTIFICATE OF LOCATION OF GOVERNMENT CORNER

County of Anoka

State of Minnesota

Southeast Corner of Sec. 10 Township 32 Range 23

I hereby certify that on the 9th day of July, 1964, I found the described corner which was evidenced by area resurvey

and I further certify that to perpetuate the location of said corner, I did, at the exact location thereof, place a permanent marker consisting of a cast iron monument

(SIGN & POST ON WEST SIDE)

which reference or witness monuments are located in the manner following:

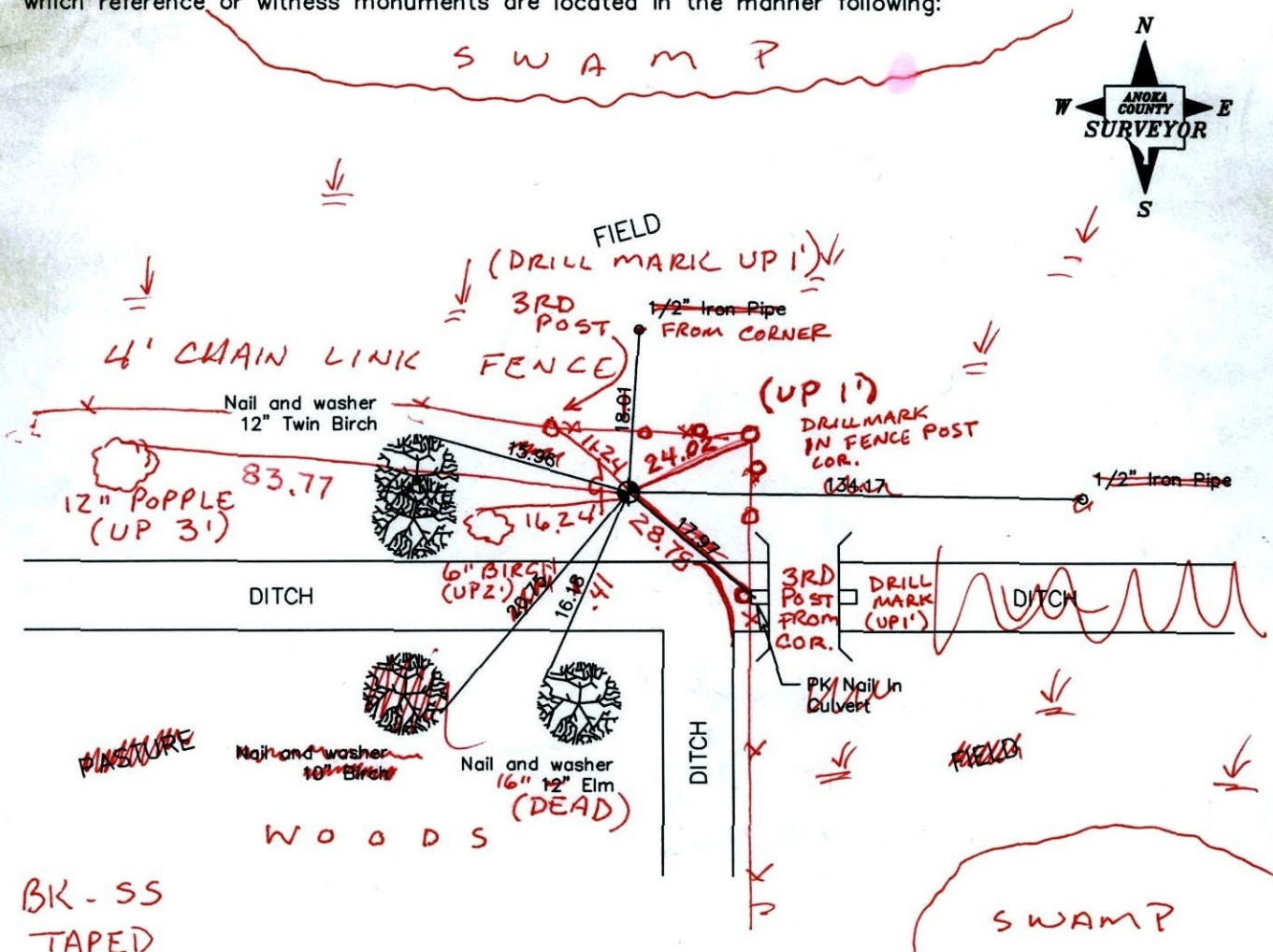

BK - 55
TAPED

Revised date

7/6/87
8/28/96
10/9/01
3-24-11

N.A.D. 1983 Coordinates
(1996 adjustment)

County Project Coordinates	State Plane Coordinates
Northing <u>185301.1453</u>	Y _____
Easting <u>521487.6233</u>	X _____

Date 7/30/02

CERTIFICATE OF LOCATION OF GOVERNMENT CORNER

County of Anoka

State of Minnesota

SOUTH EAST Corner of Sec. 10 Township 32 Range 23

I hereby certify that on the 9 day of JULY, 1964, I found the described corner which was evidenced by AREA RESURVEY

and I further certify that to perpetuate the location of said corner, I did, at the exact location thereof, place a permanent marker consisting of 2" IRON PIPE

which reference or witness monuments are located in the manner following:

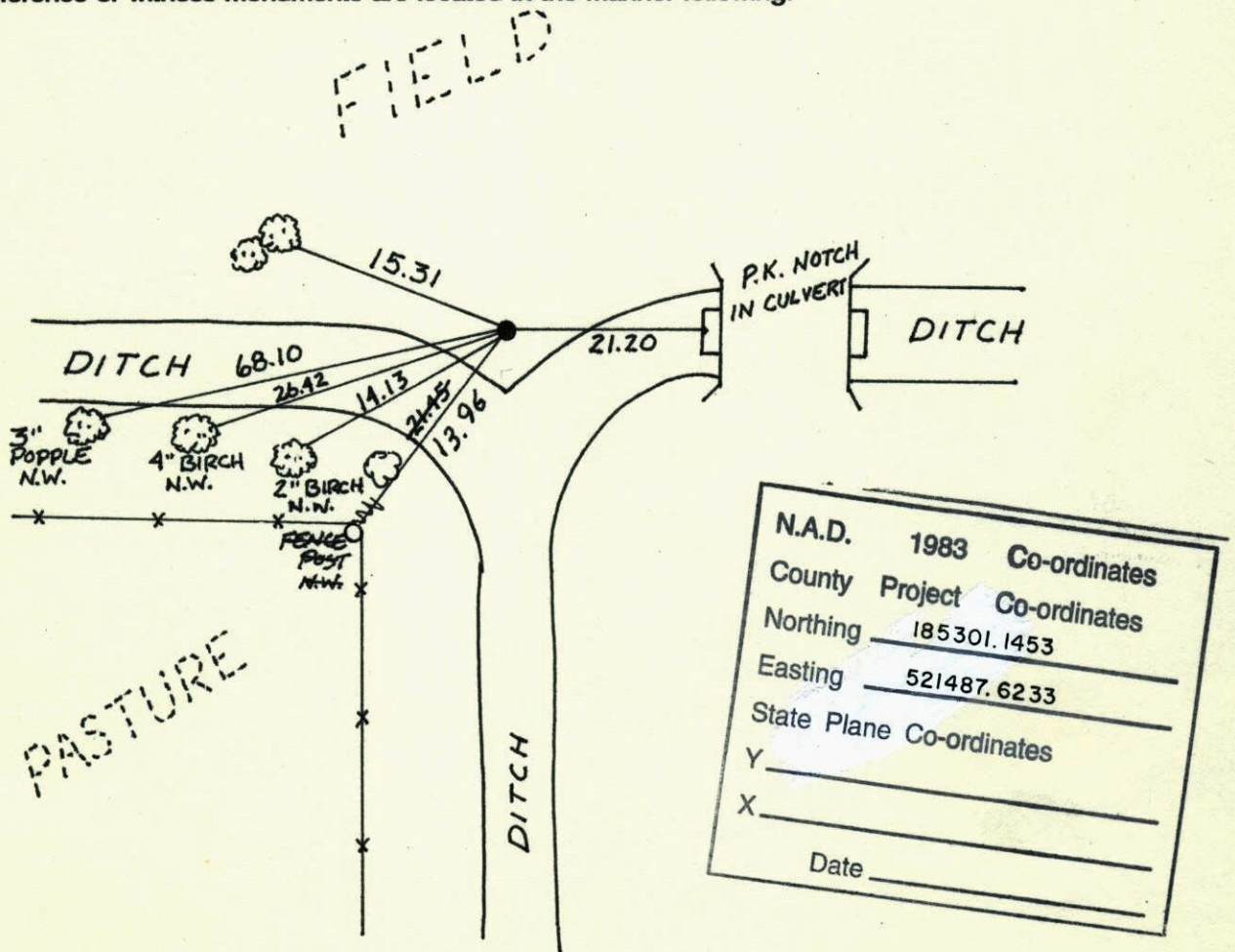

N.A.D.	1983	Co-ordinates
County	Project	Co-ordinates
Northing	185301.1453	
Easting	521487.6233	
State Plane Co-ordinates		
Y	_____	
X	_____	
Date	_____	

Revised date	Revised date	Revised date
7-6-87		
8-28-96		

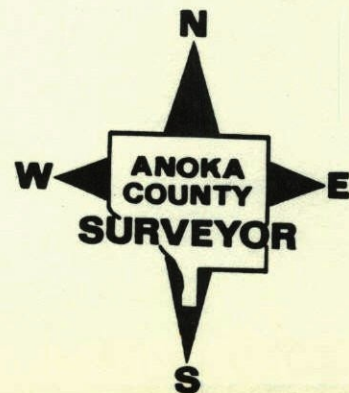

Redraw

7-16-84

48

SE COR. SEC. 10 - T32 - R23

RETIED 2" IRON PIPE AS S.E. CORNER.

RED & WHITE IRON PIPE SET PREVIOUSLY GONE.

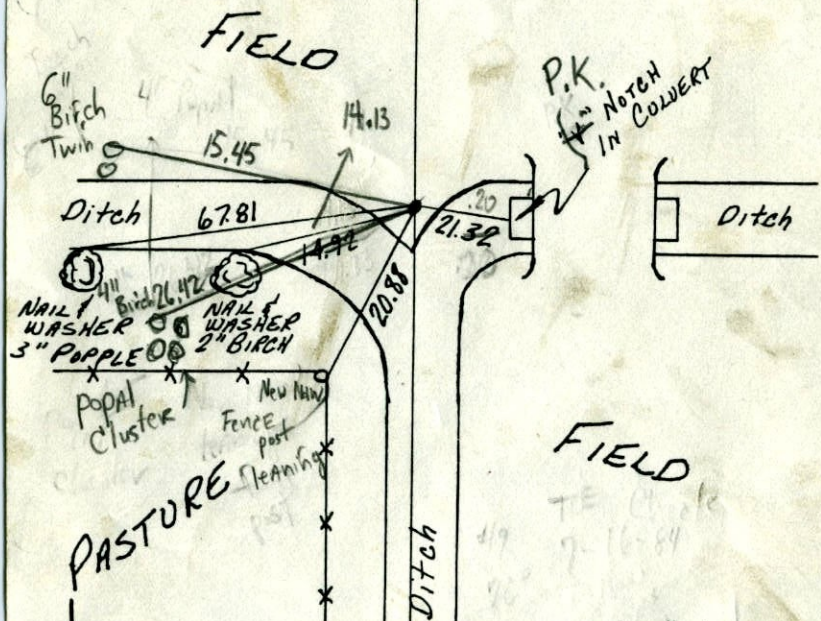

MAY 6, '77
 H. LARSON
 B. GUETZKO
 J. GOETTCHER

Tie Check
 June 12, 1978
 D. Dahl
 B. Stephens
 M. Kisorow

Tie Check
 7-16-84
 G. Lips 76°
 D. Ross
 R. Bennett 49

Office of
ANOKA COUNTY SURVEYOR
 Room E 227, County Courthouse
 ANOKA, MINNESOTA 55303
 Roland W. Anderson

48

SE COR. SEC. 10 - T32 - R23

RETIED 2" IRON PIPE AS S.E. CORNER.

RED & WHITE IRON PIPE SET PREVIOUSLY GONE.

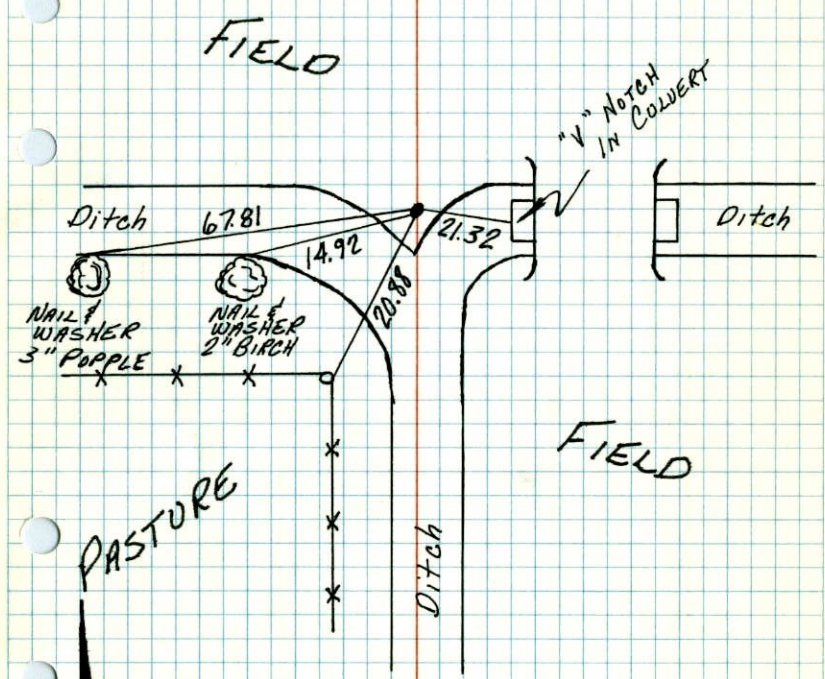

MAY 6, '77
 H. LARSON
 B. GUETZKO
 J. GOETTCHER

Tie Check
 June 12, 1978
 D. Dahl
 B. Stephens
 M. Kisorow

Office of
ANOKA COUNTY SURVEYOR
 Room E 227, County Courthouse
 ANOKA, MINNESOTA 55303
 Roland W. Anderson

SE Cor. Sec. 10 T32 R23

Retied 2" iron pipe as SE Cor.

Red & white iron set previously gone.

65° 37'
5-6-77
M. Larson
B. Gustafko
J. Boettcher

Field

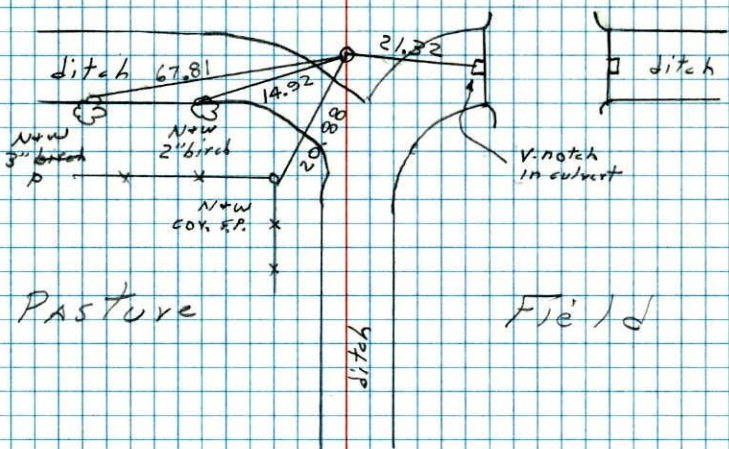

S.E. Cor. Sec. 10-T32-R23

1 1/4" Red & White iron pipe up 2 1/2'

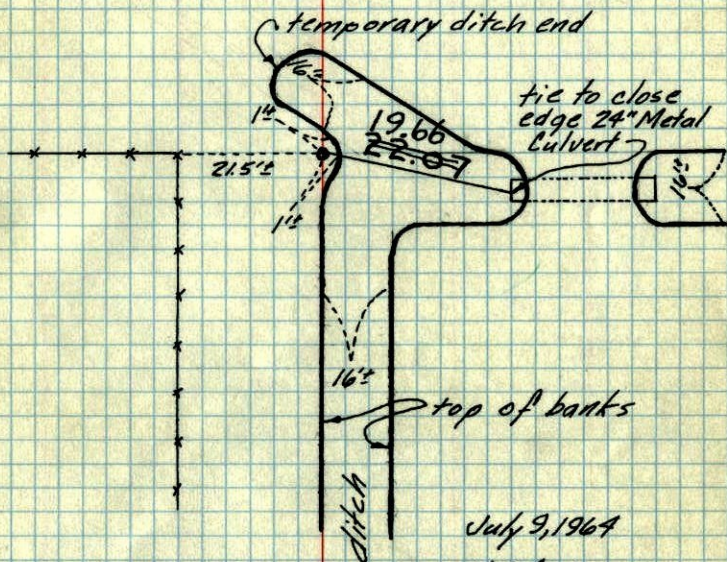

July 9, 1967

M.D. Anderson
R.M. Carlson

Tie Check
June 9, 1975
D. Dahl
B. Jannerud
G. Adams

Tie Check
June 16, 1971
R. Brien
J. Boettcher
B. Olson

TEMPERATURE CORRECTED
AND HORIZONTALLY
TAPED MEASUREMENTS
ROLAND W. ANDERSON
COUNTY SURVEYOR
ANOKA COUNTY, MINNESOTA

S.E. cor. Sec 10-T32-R23
1 1/4" Red & White Iron pipe up 2'

July 9, 1964

Temp. 75°
Tape #1

M.D. Anderson

R. Carlson

